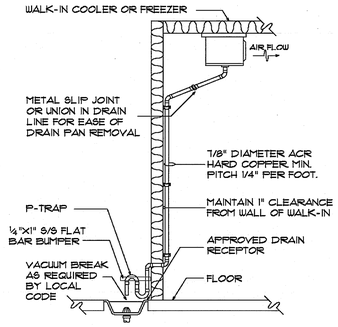


FREEZER EVAPORATORS:
ELEC. CONTRACTOR TO MAKE FINAL CONNECTION OF DRAIN LINE HEATER THAT IS SUPPLIED AND INSTALLED BY REFRIGERATION CONTRACTOR.

WALK-IN DRAIN LINE DETAIL

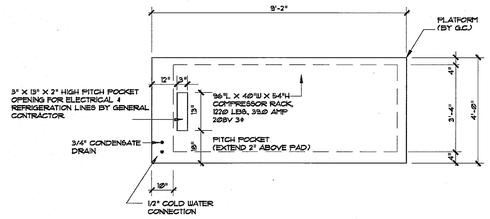


G.C. NOTES:
1. PLATFORM TO BE 6" HIGH LEVEL IN BOTH DIRECTIONS.
2. PROVIDE SHEETMETAL HAT SECTION WITH WATER TIGHT SOLDERED JOINTS.
3. PITCH POCKETS TO EXTEND 2" ABOVE PAD.
4. BACK FILL OPENING WITH HOT PITCH AFTER INSTALLATION

PARTIAL PLAN OF COMPRESSOR RACK

| REMOTE REFRIGERATION SCHEDULE | | | | | | | | | | | | | |
|---|---|---|---|---|---|---|---|---|---|---|---|---|---|
| ITEM NO. | SYS | DESCRIPTION | TEMP | SUCT. TEMP. | EVAP. MODEL | COMPRESSOR AT 90° AMBIENT AIR | | | | | | | DEFROST METHOD |
| | | | | | | MODEL | H.P. | PHASE | VOLTS | B.T.U. | LIQ'D | SUCT. | H. GAS | |
| 7 | A | WALK-IN FREEZER | -10° | -20° | ZF11K4E-TF5 | HGT120-BEK | 3.5 | 3 | 208 | 12.4 M | 3/8" | 7/8" | 1/2" | DEFROST TIMER |
| 7 | B | WALK-IN REFRIG. | 35° | 25° | CS27K-3E-TF5 | ADT156-AEK | 3.5 | 3 | 208 | 32.2 M | 1/2" | 1 1/8" | | OFF/ CYCLE |
| 11a | C | ICE MAKER CIRCUIT | | | | | | | | | 3/8" | 7/8" | | |
| 11a | D | ICE MAKER CIRCUIT | | | | | | | | | 3/8" | 7/8" | | |

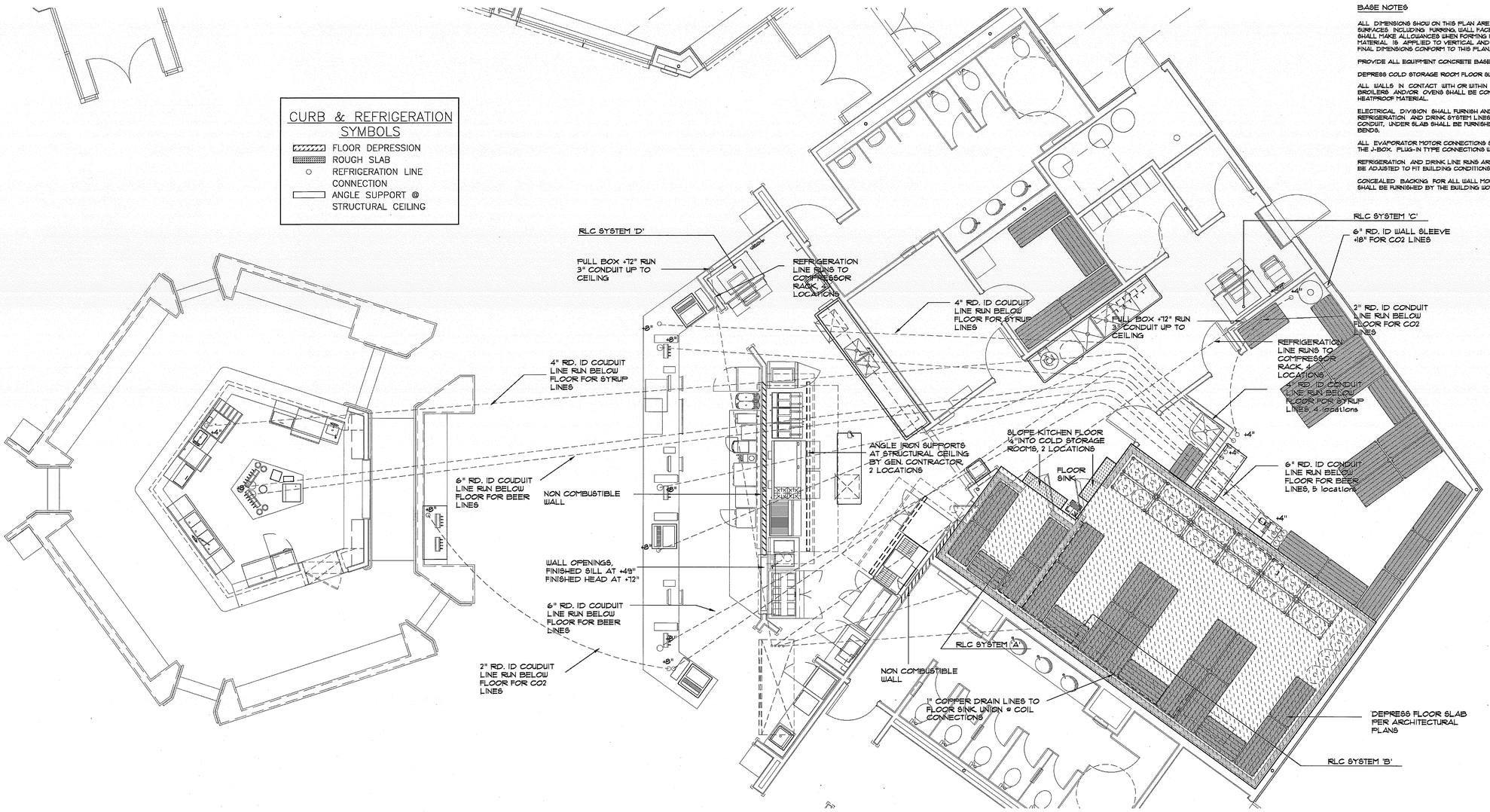


FOOD SERVICE EQUIPMENT BASE & REFRIGERATION PLAN

1/4" = 1'-0"

BASE NOTES

ALL DIMENSIONS SHOW ON THIS PLAN ARE TO BE TAKEN FROM FINISHED SURFACES INCLUDING FURRING, WALL FACES AND BASES. CONTRACTOR SHALL MAKE ALLOWANCES WHEN FORMING UP BASES SUCH THAT WHEN FINISH MATERIAL IS APPLIED TO VERTICAL AND HORIZONTAL SURFACES, THE FINAL DIMENSIONS CONFORM TO THIS PLAN.

PROVIDE ALL EQUIPMENT CONCRETE BASES AS NOTED ON DRAWINGS.

DEPRESS COLD STORAGE ROOM FLOOR SLAB PER ARCHITECTURAL PLANS.

ALL WALLS IN CONTACT WITH OR WITHIN 6" OF RANGES, FRYERS, BROILERS AND/OR OVENS SHALL BE CONSTRUCTED OF NON-COMBUSTIBLE HEATPROOF MATERIAL.

ELECTRICAL DIVISION SHALL FURNISH AND INSTALL ALL CONDUIT FOR REFRIGERATION AND DRINK SYSTEM LINES, AND PULL BOXES IN WALLS, CONDUIT, UNDER SLAB SHALL BE FURNISHED WITH 24" MINIMUM RADIUS BENDS.

ALL EVAPORATOR MOTOR CONNECTIONS SHALL BE MADE WITH CONDUIT TO THE J-BOX. PLUG-IN TYPE CONNECTIONS WILL NOT BE ACCEPTED.

REFRIGERATION AND DRINK LINE RUNS ARE SCHEMATIC ONLY, AND SHALL BE ADJUSTED TO FIT BUILDING CONDITIONS.

CONCEALED BACKING FOR ALL WALL MOUNTED FOOD SERVICE EQUIPMENT SHALL BE FURNISHED BY THE BUILDING WORK DIVISION.


MIG
MOORE IACOFANO GOLTSMAN, INC.
801 N. HARBOR BLVD. FULLERTON, CA 92831
TEL 714/871-3638 FAX 714/871-1188
www.migcom.com

PITASSI ARCHITECTS, INC.
8439 White Oak Ave., Suite. 105
Rancho Cucamonga, Ca 91730
Tel. 909-980-1361 ▪ Fax. 909-944-5814
e-mail. pjpaia@pitassiarchitects.com

CONSULTANT:
Commercial Kitchen Design, Inc.
FOOD FACILITIES CONSULTANTS ©
624 STARLIGHT CREST DRIVE
LA CANADA - FLINTRIDGE CA 91011
(818) 790-8484, FAX (818) 952-8025

Copyright, All Rights Reserved, 2009

PERRIS VALLEY Big League Dreams
2155 Trumble Road
Perris, California 92570

SHEET TITLE
FOOD SERVICE EQUIPMENT BASE AND REFRIGERATION PLAN STADIUM CLUB

100% CONSTRUCTION DOCUMENT

| DATE | REVISIONS |
|---|---|
| | |

STAMP
LICENSED ARCHITECT PETER J. PITASSI C-31446 STATE OF CALIFORNIA

| CHECKED BY | DATE |
|---|---|
| wjw | 07-06-09 |
| DATE 01-07-10 | FILE NAME |
| DRAWN BY wjw | SHEET K-5-SC |
| JOB NO. 05208.00 | |
| SCALE as noted | |